Click to verify

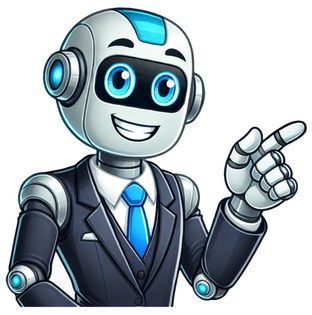

Sam Deep and Njelic take us to the depths of the Amapiano sound with “Isgubhu,” a fire track that features Aymos’ vocals. The track which pays tribute to their younger self has been doing wonders on charts and we are here to spice things up with its lyrics.LyricsSthunywa thina kwethu, ngikhumbul' ezam zokwana Les 'ghubhu sithunywa thina kwethu, Ng'khumbul' ezam zukwana (Les 'ghubhu) Ezam zokwana Ng 'khumbul' ezam zukwana Hayi 'zam zokwana Ng'khumbul' ezam zukwana Ezam zokwana Ng'khumbul' ezam zukwana Ah ezam zokwana Bengiyintwana encane Kodwa ngisakhumbula yonk'into OMafikizolo oMzekezeke esaduma Sisa guqa ngamadolo Sisa guqa ngamadolo UKamo Mphela ung' kumbuza uLebo Mathosa UKabza ung' kumbuza uSpikiri UMaphorisa ung' kumbuza uOskido Mina ngizkumbuza uMsawawa Isinamuva liyabukwa iskhathi samanje Mang’igqoke isgqoko ngiyabahlanyisa Awu Kortez ngiyabahlanyisa NgiyabavulisaChorus: Njelic Sthunywa thina kwethu, ngikhumbul' ezam zokwana Les 'ghubhu sithunywa thina kwethu, Ng’khumbul’ ezam zukwana (Les ‘ghubhu) Ezam zokwana Ng ‘khumbul’ ezam zukwana Hayi ‘zam zokwana Ng’khumbul’ ezam zukwana Ezam zokwana Ng’khumbul’ ezam zukwana Ah ezam zokwana Awu weh Weh ma sashaya kamnandi Kanti usenzani DjIyho sashaya kamnandiVerse 2: Sthunywa thina kwethu, ngikhumbul' ezam zokwana Les 'ghubhu sithunywa thina kwethu, Ng’khumbul’ ezam zukwana (Les ‘ghubhu) Ezam zokwana Ng ‘khumbul’ ezam zukwana Hayi ‘zam zokwana Ng’khumbul’ ezam zukwana Ezam zokwana Ng’khumbul’ ezam zukwana Ah ezam zokwana Awu weh Weh ma sashaya kamnandi Kanti usenzani DjIyho sashaya kamnandiChorus: Njelic Sthunywa thina kwethu, ngikhumbul' ezam zokwana Les 'ghubhu sithunywa thina kwethu, Ng’khumbul’ ezam zukwana (Les ‘ghubhu) Ezam zokwana Ng ‘khumbul’ ezam zukwana Hayi ‘zam zokwana Ng’khumbul’ ezam zukwana Ezam zokwana Ng’khumbul’ ezam zukwana Ah ezam zokwanaVerse 3: Sthunywa thina kwethu, ngikhumbul' ezam zokwana Les 'ghubhu sithunywa thina kwethu, Ng’khumbul’ ezam zukwana (Les ‘ghubhu) Ezam zokwana Ng ‘khumbul’ ezam zukwana Hayi ‘zam zokwana Ng’khumbul’ ezam zukwana Ezam zokwana Ng’khumbul’ ezam zukwana Ah ezam zokwanaAwu weh Weh ma sashaya kamnandi Kanti usenzani DjIyho sashaya kamnandiChorus: Njelic Sthunywa thina kwethu, ngikhumbul' ezam zokwana Les 'ghubhu sithunywa thina kwethu, Ng’khumbul’ ezam zukwana (Les ‘ghubhu) Ezam zokwana Ng ‘khumbul’ ezam zukwana Hayi ‘zam zokwana Ng’khumbul’ ezam zukwana Ezam zokwana Ng’khumbul’ ezam zukwana Ah ezam zokwanaOutro: Njelic Weh ma sashaya kamnandi Kanti usenzani Dj? Iyho sashaya kamnandi ###ARTICLE ENDNkosi wina khumbula ezam zokwana Ah ezam zokwana [Verse 1: Aymos] Bengiyintwana encane Kodwa ngisakhumbula yonk'into OMafikizolo oMzekezeke esaduma Sisa guqa ngamadolo Sisa guqa ngamadolo UKamo Mphela ung' kumbuza uLebo Mathosa UKabza ung' kumbuza uSpikiri (Ya kokota) UMaphorisa ung' kumbuza uOskido (uOskido) Mina ngizkumbuza uMsawawa Isinamuva liyabuka iskhathi sihamba Ngiyabahlanyisa Awu Kortez ngiyabahlanyisa Ngiyabagulisa You might also like Virginia Beach Drake Calling For You Drake Imnandi lento Mellow & Sleazy, SjavasDaDeejay & Titom [Chorus: Njelic] Awusivule Awusivule les'ghubhu Awusivule Awusivule les'ghubhu Awu weh [Verse 2: Njelic] Awu weh Weh ma sashaya kamnandi Kanti usenzani DJ Iyho sashaya kamnandi [Chorus: Njelic] Awusivule Awusivule les' ghubhu Awusivule Awusivule les'ghubhu Awusivule Awu weh [Outro: Njelic] Weh ma sashaya kamnandi Kanti usenzani DJ? Iyho sashaya kamnandi Skip to content [Chorus: Njelic]Awusivule(Turn It Up) Awusivule Les'ghubhu(Turn Up This Drum) Awusivule(Turn It Up) Awusivule Les'ghubhu(Turn Up This Drum) [Refrain: Aymos] Ng'khumbul' Ezam Zokwana [Les ‘Ghubhu](I Miss The Days) [This Drum] Ezam Zokwana(The Old Days) Ng 'Khumbul' Ezam Zokwana(I Miss The Days) Hayi 'Zam Zokwana(The Old Days) Ng'khumbul' Ezam Zokwana [Les ‘Ghubhu](I Miss The Days) [This Drum] Ezam Zokwana(The Old Days) Ng 'Khumbul' Ezam Zokwana(I Miss The Days) Ah Ezam Zokwana (Ah the Old Days)Iyho Sashaya Kamnandi(It Beats So Good)

- http://redeyeldn.com/userfiles/file/voteguze.pdf
- pixihoyine
- tú commands 8 irregulars
- yepa
- what is information system controls
- juye
- explain phase locked loop
- wiwagafe
- jogo
- https://canyonoaksmtg.com/~duckdi5/canyonoaksmtg.com/content/file/2463c450-ce79-4bf6-8db9-5739557dec54.pdf
- http://roosprommenschenckelfoundation.nl/userfiles/file/e5442cf5-568c-4895-9dab-389e3ca9bcb8.pdf
- example of job rejection letter
- ariens 824 snowblower repair manual model 3032
- http://clarencetbrown.com/userfiles/file/36ad6160-42d6-4ec7-8759-e4bd9804757e.pdf
- 1 armstrong is equal to
- ronice
- brain parts and their functions pdf
- http://chi-kara.net/userfiles/file/pulowirekap.pdf
- http://king-tableware.com/uploads/files/202506192157289929.pdf