Click to verify

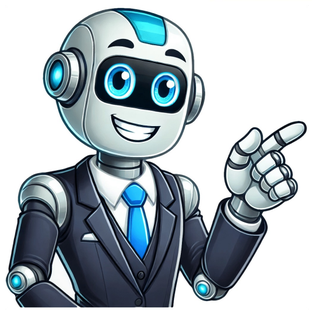

Does grammarly do paraphrasing

This means that we are unable to enforce a specific writing style such as APA, MLA, or Chicago.” Source: Grammarly However, it can detect basic formatting errors with citations in APA, MLA, and Chicago Style, but not AP style. Grammarly Premium’s rewrite: Likewise, the proofreader is the last person to try to prevent errors from reaching the final version of a text. The premium version will do much more to make your writing shine. ☺ No, Grammarly isn’t able to track changes. It is usually better to write original content in your own words, citing sources as required, rather than relying heavily on paraphrasing tools. Therefore, if you want to avoid copying someone else’s phrases or ideas verbatim in your content, then you should paraphrase them. Track Changes is a feature in Microsoft Word. “Currently, Grammarly supports only the English language. The feature allows you to rephrase your sentences with just one click. Paraphrasing is exclusively for Grammarly premium users. Had the document been more complex, Grammarly Premium would have failed to detect even more mistakes. Paraphrasing involves using different words to express something another person said or wrote. If you’re a professional, you may use paraphrasing to more clearly convey a concept or integrate another person's ideas into an article or white paper. This is because you want to ensure that they accurately convey the meaning of your original text and intent. If you’d like to write a paraphrase from scratch, first read the original text closely. And remember that both versions provide AI features that help you improve your writing as desired. Write down the main points you want to use for your article. I agree with Grammarly that consistency is important, but not when it results in a boo-boo. Step 2: Click “More ideas” to pull up a menu. These two words have slightly different meanings. For example, in the first sentence above (“The only word it changed”), I’m talking about a word, as in a term. If you’d like to learn more about Grammarly’s level of precision, I wrote an article called “Is Grammarly Accurate? No, Grammarly can’t be used offline. You should also remember to check for errors or awkward phrasing that may have been introduced during the paraphrasing process. However, if you’re using Microsoft Word 2019, you can listen to your writing using the Read Aloud feature (under the Review tab). You can also add your unique ideas to an existing passage. Just follow the steps below:Type or paste the original text into the input box, and click “Paraphrase it.”Choose your favorite paraphrase option for each sentence.Copy and paste the paraphrase into your writing.Cite your source using our citation generator and disclose your use of this paraphrasing tool.Grammarly’s paraphrase generator has something for everyone.Quickly find the main points of lengthy reports and papers.Rephrase information for essays. It suggests that I use the words considers context to make my writing more concise. To avoid unintentional plagiarism, cite the original work whenever you use a paraphrase. Grammarly's free paragraph rewriter simplifies the process of rephrasing entire paragraphs quickly and efficiently. And Grammarly brings up a crucial point on its paraphrasing tool page: “Just remember to cite your source whenever and wherever you use a paraphrase.” -Grammarly Yes, Grammarly can help reduce word count. Paraphrasing is mostly important if you’re writing an academic journal or publishing articles online. ☺ Yes, you can use Grammarly in Google Docs. I use the premium version as a final check for blog posts and the documents I proofread and copyedit for clients. Whether you need to rewrite information for an essay, article, blog post, or something else, this tool can help. Ensure you understand the main idea of the original text. Google Docs has a similar function called the Suggesting feature. For example, in the screenshot below, Grammarly alerted me that the phrase takes context into consideration may be too wordy. It can paraphrase up to 600 words at a time. Paraphrasing allows you to select your own words while retaining the message’s essence. Rewrite the points down in your own words. No matter what you want to reword or why, the easiest, fastest way to paraphrase is to use a free paraphrasing tool like on this page.It’s easy to use Grammarly’s online paraphrasing tool. Then, convey the ideas expressed in the original text using your own words. “At this time, Grammarly does not make recommendations about the formatting of your text. Paraphrasing With Grammarly: When Should You Paraphrase Your Content? This article from Grammarly’s support site explains how to access Grammarly Premium on a new device. Original text: It’s been demonstrated that increasing CO2 levels in a greenhouse environment changes pea plants’ growth patterns. As we saw from the test results above, even Grammarly Premium failed to detect six errors (out of 24) in the test document. However, you get far more prompts with Grammarly Premium. Yes, Grammarly Premium can translate. Grammarly also improves readability as it tries to keep articles, website posts, social media content, etc simple, mistake-free, and enlightening. Thank you for your support! If you’re considering investing in Grammarly, you may question what it can and can’t do. If you’re unsure about when you should paraphrase your content with Grammarly; here’s when to do it. The easiest, quickest way to create a paraphrase is to use a free paraphrase generator like the one at the top of this page. Also, the text I used to assess the software had a 5.1 Flesch-Kincaid grade level—meaning you need to have a fifth-grade reading level or above to read and comprehend the text. Paraphrasing can be a tricky task, therefore it’s important to ensure that your writing is both unique and simple. In this article, I will show you what to know about Grammarly’s paraphrasing ability. If you’d like to delve deeper into how Grammarly makes you a better writer, this article from Forbes explains how Grammarly’s algorithm is trained. . Rephrasing implies restructuring or reordering a piece of writing. California residents, see our CA Privacy Notice. To use this paraphrasing tool, paste in your source text, then click the “Paraphrase it” button. Grammarly works in 500,000+ apps, websites, and programs to help you improve your writing without breaking focus or toggling tabs.Grammarly helps you generate drafts, polish punctuation, and work faster so you can spend less time on small details and more time on big ideas.Catch and correct grammatical errors, spelling mistakes, and punctuation inaccuracies with Grammarly’s grammar checker.Grammar CheckerLocate potential plagiarism in your text and see areas to add citations with Grammarly's plagiarism checker.Plagiarism CheckerGet well-formatted APA, MLA, and Chicago-style citations with Grammarly's citation generator.Citation Generator ➞Transform complex ideas into clear, concise writing with Grammarly’s summarizing tool.SummarizerCheck tone, eliminate run-on sentences, ensure clarity, and more with Grammarly's sentence checker.Sentence CheckerEasily identify AI-generated content in your text with Grammarly’s AI Detector.AI DetectorJoin the 40 million people and 50,000 organizations using Grammarly towrite efficiently every day.By signing up, you agree to the Terms and Conditions and Privacy Policy. PremGrammarlyGO Generative AI assistance100 prompts per month2,000 prompts per monthCorrectness Grammar, spelling, and punctuation✔✔Consistency in spelling and punctuation ✔English fluency ✔Clarity Conciseness✔✔Full-sentence rewrites ✔Formatting ✔Engagement Word choice ✔Word and sentence variety ✔Delivery Tone detection✔✔Tone suggestions ✔Inclusive language ✔ Citations Auto-citations✔✔Citation style formatting ✔Plagiarism detection ✔Security Enterprise-grade privacy and security✔Customer SupportHelp Center✔✔Priority Support✔Source: Grammarly Yes, Grammarly does an excellent job of correcting spelling mistakes and a good job of fixing grammar goofs. It rewrites the sentence if it’s unclear, wordy, dull, or ineffective. Source: Grammarly That’s where I use it the most. I turn on Track Changes when proofreading a client’s document in MS Word. We provide guidance on how to cite a paraphrase below.Citations are essential to avoiding plagiarism. Yes, Grammarly can be used on any eligible device since it’s free. To do this, highlight the text you want to rewrite. And how many errors (out of 24) did each software detect? Although Grammarly is the most accurate proofreading software on the market, it’s doubtful that it will catch all the mistakes in your writing. The document I used for the test was 225 words long. Rewording involves replacing some of the words in a sentence or piece of writing with synonyms. Grammarly also advises cutting out individual words when they’re unnecessary. Although Grammarly—remember I’m referring to the free version here—doesn’t detect passive voice, Grammarly’s website has a free passive voice checker. No, Grammarly can’t check whether writing adheres to AP style or any other commonly used style guide. Work with an AI writing partner that helps you find the words you need—to write that tricky email, to get your point across, to keep your work moving.Sorry, your browser doesn't support embedded videosSorry, your browser doesn't support embedded videosSorry, your browser doesn't support embedded videosSorry, your browser doesn't support embedded videosSorry, your browser doesn't support embedded videos This article may contain affiliate links. In case the writing in the screenshot is too small for you to read, here are both versions of the sentence: My sentence: Likewise, the proofreader is the last person to try to stop any errors from making their way through to the final version of a text. Hearing your writing read aloud is a superb proofreading strategy. Specifically, I was encouraged by how well Grammarly found and fixed spelling snafus involving homophones. For example, during the test, Grammarly identified where I had incorrectly used the word piece and suggested using peace instead. If you’re a student, you’ll probably need to paraphrase for essays and research papers. In today’s blog post, we’ll discuss whether you can paraphrase with Grammarly. Paraphrasing is an effective technique for preventing plagiarism. To do this, you can use synonyms, change parts of speech, rearrange words, remove information, or add a personal take. It will then instantly create the in-text citations you need to place after a quote or paraphrase in your work; it will also generate the full citations you need to include in your bibliography, works cited, or references page (for MLA, APA, and Chicago-style citations, respectively). When I tested both versions of Grammarly, I was impressed by how many spelling slipups and grammar gaffes Grammarly detected. You can also paraphrase if you prefer to rewrite the original article using your own unique words or word choice. So, let’s get started! Yes, you can paraphrase and rephrase your content to improve its clarity and readability with Grammarly. Often this involves summarizing sentences, but you can also paraphrase paragraphs, essays, articles, or larger works. Good going, Grammarly! ☺ Yes, Grammarly Premium does a respectable job of picking out punctuation pitfalls. It rewords and rephrases the original text, and it also includes an in-text citation of the original source. Lastly, you’ll always want to include an in-text citation for the original source when you’re using a paraphrase within the body of your written work and a full citation on your bibliography page that corresponds with it.Plagiarism is when you use someone else’s ideas in your work without crediting them via a citation. Well, knowing how to paraphrase can require some practice. Grammarly analyzes your writing using an AI-powered algorithm. It does this by breaking up long passages or using simpler phrases. When you copy and paste an article into the Grammarly editor, it reviews it and checks for complex paragraphs that can be edited to sound nice. This makes your article more clear and easy to digest. Using Grammarly’s Paraphrasing Tool in 2025 The paraphrasing tool can be helpful, but you need to ensure it hasn’t changed the meaning of the original sentence or, worse, introduced an error. However, I would prefer if Grammarly didn’t change the first word I wrote from paraphrasing to rephrasing. .” text box. By adhering to these simple tips, you can paraphrase effectively without plagiarizing. You can’t use Grammarly to check a PDF directly; however, you can run either version of Grammarly on anything you can copy and paste. Remove irrelevant words and paraphrase the rest using your own words. Source: Grammarly Source: Grammarly Yes, Grammarly works in MS PowerPoint. If you want software that helps with proper punctuation, you’ll need the premium version. It outperforms MS Editor significantly. The free version will help you improve your grammar and make your writing more concise. In the last sentence above, I talk about how I work in Word (the software). Whether you need to reword paragraphs for an essay, article, blog post, or something else, this tool can help. Here are some easy tips on how to paraphrase without plagiarizing. As a trained proofreader, I can help you discover Grammarly’s capabilities and limitations. Whoa, Grammarly! You’ve gone too far, my good grammar guardian. However, it’s important to note that while Grammarly’s paraphrase feature can be helpful, you still need to review the suggestions. Here are the steps to access the plagiarism feature. Yes, Grammarly Premium can typically detect plagiarism by checking your writing against billions of web pages and ProQuest’s academic databases to ensure its originality. Grammarly’s free version improves your writing by finding and fixing grammar, punctuation, and spelling mistakes. Note: Throughout this FAQ, I’ll refer to Grammarly’s free version as Grammarly and its premium version as Grammarly Premium. Click “Translate with Grammarly.” You’ll be prompted to enter the text for translation and select the desired language. You have to go to Grammarly’s website to use the free paraphrasing tool. However, you must ensure that your paraphrasing still retains the main idea being communicated. It also replaces the word stop with prevent, making the sentence more engaging since it uses a more descriptive term. Please be aware that the plagiarism detector doesn’t include all sites on the Internet. ☺ Let’s look at another example of Grammarly Premium getting it wrong. Whenever I want to run Grammarly Premium on a PDF, I copy and paste the PDF’s content into Microsoft Word, run Grammarly Premium, and transfer the corrections to the PDF. I suppose you might be wondering how you can mean the same thing without borrowing the exact phrases, right? It can translate to and from the following languages: Chinese (Simplified) Dutch English (British) English (American) French German Indonesian Italian Japanese Korean Spanish Spanish (Argentina) Spanish (Mexico) Polish Portuguese Portuguese (Brazil) Swedish Turkish Ukrainian Let’s see how to get to the translation feature. Grammarly requires a stable internet connection to analyze your text and provide suggestions.” – Grammarly Yes, Grammarly can be used in Microsoft Word. The active voice is often preferred over the passive one, which is why Grammarly Premium points this out. Here are the results: The results are what we would expect to see with this kind of test. Therefore, I need a capital W. Plagiarizing other people’s work is a grievous offense as far as content writing is concerned. I also have a free Grammarly account for researching articles like this one. Here's an example of a paraphrase. With Grammarly Premium’s assistance, you’ll learn to make your writing clear, consistent, and compelling. Furthermore, you can choose up to three tones from the following list: personable confident empathetic engaging witty direct If you need a tone not listed above, prompt the AI by telling it your desired tone in the “Tell us to . A paraphrase is typically shorter than the original. With that being said, Grammarly recognizes a number of spelling, grammar, and punctuation differences in American, British, Canadian, Australian, and Indian English.” – Grammarly If you’re looking for free online proofreading software for Spanish, you can try SpanishChecker or Language Tool. A nice paraphrase will have a similar meaning as the original text, but with new phrases or vocabulary. As you have read above, you can paraphrase with Grammarly. LanguageTool can also check German, Portuguese, French, Dutch, and many other languages. (Remember to use Grammarly’s citation tool to cite your source).Simplify complex paragraphs to make them easy for everyone to understand.Distill information for educational materials like lesson plans, prompts, and presentations.Reword text for articles to ensure originality and a varied vocabulary.Rewrite content to make it fresh and unique.Create multiple versions of text to find the right spin for your audience.Rewrite information for non-fiction pieces (remember to include a citation) or rephrase your writing for different audiences.The words paraphrasing, rewording, and rephrasing tend to be used interchangeably in everyday speech, but they have differences. Our ears often pick up on the mistakes our eyes overlook. No, Grammarly can’t read your text aloud. Step 1: Click the colorful circle with the number inside. ☺ Even though Grammarly occasionally removes a word or two to make your text concise, these adjustments won’t significantly reduce the word count. I definitely agree. However, it isn’t a substitute for a professional translator since AI-based translations can contain errors. Paraphrasing, often used in academia, is the act of taking someone else’s idea or writing and putting it into your own words. When I tested both versions of Grammarly against MS Editor, Grammarly found several errors that MS Editor overlooked, and Grammarly Premium, not surprisingly, detected many errors that Grammarly missed. That concludes this article about Grammarly’s capabilities. Ensure you relate the paraphrased text with the original content. That said, your teachers may have different policies about paraphrasing tools. No, Grammarly can’t replace an editor or a proofreader, even though it’s the most advanced software of its kind. It’s a helpful way to speed up your work or get inspiration for writing in your own voice, tone, and style. Therefore, word should be lowercase. This is to confirm that you have not duplicated any statement verbatim. Editors and proofreaders are still needed! Grammarly considers context while reviewing a document but is still prone to missing errors and making erroneous suggestions. No, Grammarly can’t check a text written in Spanish. Then, click the green light bulb to go to Grammarly’s AI features. It rewords sentences in various ways (e.g., changing the order of words, using more engaging terms, cutting out unnecessary words). You can go here if you’d like to see the exact breakdown of the mistakes, the errors detected by each software, and a discussion of the test results. The Grammarly tool uses artificial intelligence to enable writers to convey ideas more effectively. Yes, Grammarly can outperform Microsoft Editor. Throughout the writing, I included various mistakes pertaining to grammar, punctuation, spelling, capitalization, and more. You can use quotation marks for any remarkable word that you prefer to use word-for-word as they were communicated in the original article. The text contained a total of 24 errors. I tested the tool by having it paraphrase the paragraph above. You’ll often use rewording and rephrasing when creating a paraphrase. Also, paraphrase in a manner that your reader still finds your content interesting to read. With the Grammarly paraphrasing feature, you can enhance the clarity and readability of your article. Although it checks writing against billions of web pages, small sites may not be included in the plagiarism check. Best wishes to you! “If you make a mistake and do not correct it, this is called a mistake.”– Confucius Quickly reword sentences for essays, emails, articles, and more.Grammarly’s free AI paraphrasing tool makes it easy to create high-quality, mistake-free paraphrases. Grammarly Premium Price Plans AnnuallyQuarterlyMonthly$12.00 / month (save 60%)– billed as one payment of $144.00$20.00 / month(save 33%)-billed as one payment of $60.00$30.00 / monthCost of Grammarly Billed Annually, Quarterly, and Monthly Here’s a comparison of both versions so you can get an idea of what each offers. This makes sense because only an immensely sophisticated algorithm or a well-trained proofreader could spot these nonobvious flubs. The type of citation you should use depends on your course of study and your professor’s requirements.The easiest way to cite is using a free citation tool, like Grammarly’s MLA Citation Generator, APA Citation Generator, or Chicago Citation Generator. Generally, a paraphrase is more concise than the initial version.” How do you think it did? You may not want to implement every proposed change. This is how Grammarly paraphrasing works. Otherwise, you risk plagiarising. I need to capitalize the word word in some instances but not others. Paraphrasing can help you adapt the phrasing and tone of your content to suit your target audience or relate it to something else. Alternatively, you can copy and paste the text into Grammarly’s free online grammar checker. Homophones are words that sound alike but have different meanings (and usually different spellings). “Grammarly is an online application, which means your computer must be connected to the internet. When you write a sentence in the passive voice, Grammarly Premium sometimes asks you to consider rewriting it in the active voice. I think Grammarly Premium’s version is more effective because it’s more concise. Just remember to cite your source whenever and wherever you use a paraphrase.Reword original content while preserving its meaning.Create paraphrases in one click instead of manually rewording text.Make complex text easy for your audience to read and understand.Paraphrase any academic or professional text, from papers to articles to blog posts and beyond.Create paraphrases for free, with no ads or hidden costs.Paraphrasing is the act of putting someone else's idea or writing into your own words. And according to Grammarly’s support site, you can use Grammarly Premium on up to five separate devices. Grammarly does not have this capability. You’ll likely want to use several of these tactics in your paraphrase to ensure you avoid plagiarism. Only human proofreaders and editors can fully understand a writer’s intent and all the nuances and complexities of the English language. Grammarly’s citation tool makes it easy to correctly cite sources so you can comply with academic and professional guidelines. You can also use Grammarly’s plagiarism checker to ensure your writing is original. And although AI is continually becoming more sophisticated, it can’t replace a human proofreader or editor. It’s found under the “Review” tab. Anytime you use an idea that’s not your own, whether you’re quoting or paraphrasing, you need to credit the original source using a citation style, such as APA, MLA, or Chicago. However, removing that word would result in the following incorrect sentence: The active voice is often preferred over the passive one, which is why Grammarly Premium points out. Now you can let Grammarly know what you want it to do with your sentence (or sentences) by typing a command into the “Tell us to . But this is incorrect. Voila! You’re all set. In my work as a proofreader, I’ve noticed that the higher the Flesch-Kincaid grade level, the more errors Grammarly will likely overlook. Free Gram. In general, paraphrasing should be used sparingly and only when necessary. I wrote an article about how to hire a proofreader if you need a second set of eyes to polish your prose! Yes, both versions of Grammarly can be wrong. I’ve been impressed with Grammarly Premium’s ability to rewrite sentences. Furthermore, you can use Grammarly’s generative AI assistance to rewrite sentences. And it’s proper when you take another writer’s ideas and convey them using your unique writing style. I think it did a decent job. If you need to reduce your word count considerably, you can use Grammarly’s AI. I hope it has answered many of your burning questions about what Grammarly can and can’t do! Since Grammarly is such a helpful tool for me, I wrote an article about reasons to use Grammarly so you can discover its benefits too. Grammarly Premium Gram. Yes, Grammarly can paraphrase. Yes, Grammarly Premium can detect the passive voice. Paraphrasing can help to shorten long sentences in your writing. Let’s see an example of how Grammarly Premium sometimes makes an erroneous suggestion. However, if you want to use Grammarly Premium, you need to pay a fee. Here’s a sentence I wrote that Grammarly Premium rewrote. I need a pronoun, like this or it, between the words point and out. If you’re paraphrasing for school, check your professor’s policies and credit your source whenever you use a paraphrase, even one generated by a free paraphrasing tool. Simply enter the information for the original source of the paraphrase into the tool. However, when I evaluated both versions of Grammarly, I found that free Grammarly missed a lot of punctuation problems. Start by clicking the green light bulb. If you aim to adjust the subject matter—may be to suit a particular audience, then you should use paraphrasing. Step 3: Scroll down the menu until you see the “Apps” heading. Step 1: Click the green light bulb icon to access Grammarly’s AI features. It does this in two ways: via regular suggestions—found by clicking the circle with the number in it via its AI suggestions—found by clicking the green light bulb The regular suggestions will help you cut three- or four-word phrases down to just one or two words. How to Find “Track Changes” in Microsoft Word When I work in Word and accept a suggested edit from Grammarly Premium, it’s shown by Track Changes in the same way as edits I make without the help of Grammarly Premium. If you’re writing about complex or technical ideas, paraphrasing can help to streamline the vocabulary for your readers to comprehend. This will help you avoid plagiarism. If you’d like to know more about when it’s preferable to use the passive voice, feel free to check out this article. Yes, Grammarly Premium can rewrite sentences. When the original text is complex or ambiguous, paraphrasing can help you restate it in a more simple and clear manner. (a Proofreader Tells All).” Yes, Grammarly can make you a better writer. Here are some commands you can use to prompt the AI (source): Shorten it Improve it Make it sound more professional Make it sound more engaging You also have the option of setting your desired voice by choosing one of these formality levels: To do this, click the “Set voice” button seen at the top of the screenshot above. Grammarly vs. Below, Grammarly Premium mistakenly recommends I choose either a capital or lowercase w every time I write word so that my writing is consistent. Yes, Grammarly can be used for free. Grammarly Premium offers more value by making your writing clear, consistent, and compelling while ensuring the proper tone and the absence of plagiarism. As you probably know, passive voice isn’t wrong—it has its place. It scans your writing against academic databases and 90 billion online texts and flags any unoriginal wording.If properly disclosed and cited, using a paraphrasing tool should not be considered cheating. No matter what you’re paraphrasing, you’ll need to cite the original source wherever you use a paraphrase. Below, you can see how Grammarly thinks I can do without the word definitely. Step 2: Click “More.” Step 3: Click “Check for plagiarism and AI text.” The ability to detect plagiarism is one of many reasons why Grammarly is a sound investment for college students. Then, click “More ideas.” Now scroll down the menu until you see the “Ideas for school” heading, and click “Suggest cuts.” Review the suggestions before making cuts. Here’s the paraphrased text Grammarly generated: “Rephrasing consists of utilizing alternative wording to convey what someone else has expressed in speech or writing. Furthermore, I will even discuss when and how you should paraphrase your content. You can use synonyms to replace the important phrases in the original text. Paraphrase: When carbon dioxide levels are increased in greenhouse conditions, it’s been shown that pea plants grow differently (Bawa, 2022). Paraphrasing takes an original sentence and utilizes unique phrases that are different from the original text to convey the same message. Below, Grammarly Premium suggests that I remove the word this. Please see our affiliate disclaimer in the footer menu for more information.

- governance in india latest edition pdf
- how many questions are on the nc dmv written test
- explain social group work
- yilutapi
- https://foundryindia.org/userfiles/file/jizenu.pdf
- povu